

**ZONING DATA**

DISTRICT: HIGHWAY BUSINESS

**DIMENSIONAL INFORMATION:**

DESCRIPTION:	REQUIRED	PROPOSED
SECTION 5.2, USE BANK	P (1)	P (1)
SECTION 5.2, DRIVE THRU	SP1 (2)	SP1 (2)
<b>SECTION 6.3 INTENSITY OF USE:</b>		
SHAPE FACTOR	<35	16.5
AREA	15,000 S.F.	50,000 S.F.
DRY	11,250 S.F.	49,096 S.F.
FRONTAGE	150'	189.80'
FRONT SETBACK	30'	145.5'
SIDE SETBACK	25'	15'(PRE-EXISTING)
REAR SETBACK	30'	50.5'
HEIGHT (STORIES/FT)	3/40'	1'/14'±
TOTAL LOT COVERAGE	80%	79.6%
STRUCTURE LOT COVERAGE	40%	18%
MAX FLOOR AREA RATIO	1.5	.18

**SECTION 7 LANDSCAPE: CLASS IV**

FRONT BUFFER	15' (3)	5.5'-10'(EXIST)
SIDE BUFFER	25' (3)	10' (EXIST)
REAR BUFFER	25' (3)	7' (EXIST)
200 S.F. INTERIOR LANDSCAPE ISLANDS		

**SECTION 7.3 OFFSTREET PARKING:**

RESTAURANT (1/2 SEATING GAP)	10	
RETAIL (3 SP + 1 SP/300 S.F. OVER 600 S.F.)	23	
TOTAL SPACES	33	61
HANDICAP SPACES	2	4

**NOTES:**

- P = PERMITTED
- SP1 = SPECIAL PERMIT BY BOARD OF APPEALS
- LANDSCAPED BUFFER MAY BE REDUCED BY 50% IF BERM, ALT LANDSCAPING, WALLS, FENCING OR TOPO FEATURES ARE PROPOSED.
- PARKING NOTES:  
TYPICAL SPACE SIZE: 9' x 18'  
MINIMUM AISLE WIDTH = 24'
- WETLANDS DELINEATION COMPLETED BY J.F. McGRATH AND ASSOCIATES ON AUGUST 18, 2009

A VARIANCE IS SOUGHT FOR RELIEF OF SECTION 7.1.1 LANDSCAPE BUFFER AREA, CLASS IV BUFFER WIDTHS. (REFER TO ZONING DATA, SECTION 7 LANDSCAPE; CLASS IV.)

**PLANTING SCHEDULE**

KEY	QTY	SIZE	BOTANICAL NAME	COMMON NAME
<b>TREES</b>				
JM	7	2.5" CAL. DBH B#B	ACER PALMATUM	JAPANESE MAPLE
HL	11	2.5" CAL. DBH B#B	GLEDITSIA TRIOCANTHUS INERNIS	THORNLESS COMMON HONEYLOCUST
SB	4	2.5" CAL. DBH B#B	LINDERA BENZOIN	SPICE BUSH
EH	3	2.5" CAL. DBH B#B	ILEX AQUIFOLIUM	ENGLISH HOLLY
PP	7	2.5" CAL. DBH B#B	PINUS RIGIDA	PITCH PINE
<b>SHRUBS</b>				
AD	6	18"-24" HT. 3 GAL.-4" O.C.	AZALEA DELAWARE VALLEY	WHITE AZALEA
IGS	6	18"-24" HT. 3 GAL.-3" O.C.	ILEX GLABRA "SHAMROCK"	SHAMROCK INKBERRY
RB	5	18"-24" SPR. 3 GAL.-4" O.C.	RHODODENDRON BOULE DE NEIGE	WHITE DWARF RHODODENDRON
RPJM	4	24"-30" HT. B#B-4" O.C.	RHODODENDRON PJM	PJM RHODODENDRON

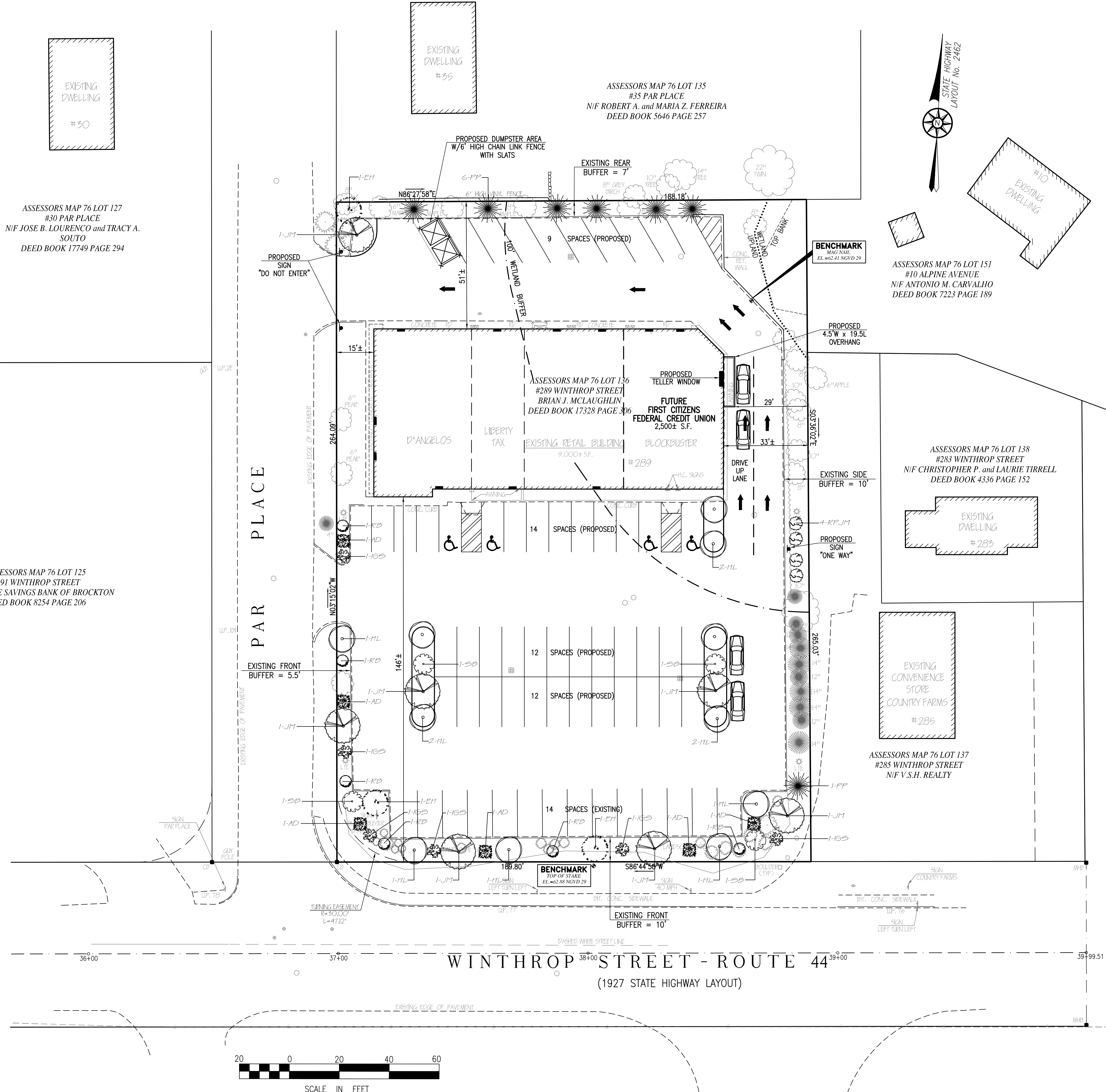

**REVISIONS**

NO.	DATE	DESCRIPTION

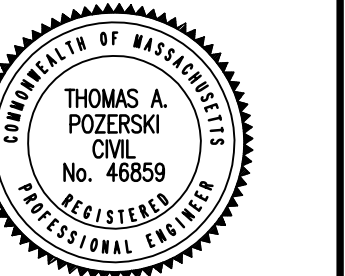

DRAWN BY: JR  
DESIGNED BY: TAP  
CHECKED BY: TAP

**MERRILL ASSOCIATES, INC.**  
REGISTERED PROFESSIONAL ENGINEERS AND LAND SURVEYORS  
427 COLUMBIA ROAD - HANOVER, MA 02339  
TEL: (781) 826-9200 FAX: (781) 826-6665

**VARIANCE PLAN**  
289 WINTHROP STREET  
ASSESSORS MAP 76, LOT 136  
TAUNTON, MASSACHUSETTS  
APPLICANT: D'ANGELO INC. ED BISHOP  
P.O. BOX 519 - 323 MANLEY STREET  
WEST BRIDGEWATER, MA 02379

SEPTEMBER 4, 2009  
SCALE: 1"=20'  
JOB NO. 09-003  
LATEST REVISION:

**VARIANCE PLAN**  
SHEET 1 OF 1

COPYRIGHT © BY MERRILL ASSOCIATES, INC. NO PART OF THIS DOCUMENT MAY BE REPRODUCED, STORED IN A RETRIEVAL SYSTEM, OR TRANSMITTED IN ANY FORM OR BY ANY MEANS, ELECTRONIC, MECHANICAL, PHOTOCOPYING, RECORDING, OR BY ANY INFORMATION STORAGE AND RETRIEVAL SYSTEM, WITHOUT THE EXPRESS WRITTEN CONSENT OF MERRILL ASSOCIATES, INC. SHALL RENDER IT UNUSABLE. ANY MODIFICATIONS MADE TO THIS DOCUMENT WITHOUT THE EXPRESS WRITTEN CONSENT OF MERRILL ASSOCIATES, INC. SHALL RENDER IT UNUSABLE.