

AMVET MEMORIAL HIGHWAY (STATE ROUTE 24)

LOT 25-9
522,147± SQ. FT.
OR 11.99 ACRES

I CERTIFY THAT THE BUILDINGS ARE LOCATED AS SHOWN, AND CONFORMED TO THE ZONING IN EFFECT WHEN CONSTRUCTED EXCEPT AS NOTED.

Paul J. McLaughlin

N/F
MAX COFFMAN
& LOUIS ABDU

PLAN REFERENCE: L.C. SUBDIVISION PLAN 2643 G

OWNERS: BRIAN J. McLAUGHLIN, JAY HOWLAND AND JAMES H. McLAUGHLIN

AS-BUILT REFERENCE: I HEREBY STATE THAT THE AS-BUILT SURVEY WAS MADE ON THE GROUND BETWEEN THE DATES OF DECEMBER 6, 1985 AND DECEMBER 10, 1989.

THE PROPERTY LIES IN ZONE "C" AS SHOWN ON THE NATIONAL FLOOD INSURANCE MAP PANEL NUMBER 250204 0005 B DATE JUNE 15, 1982

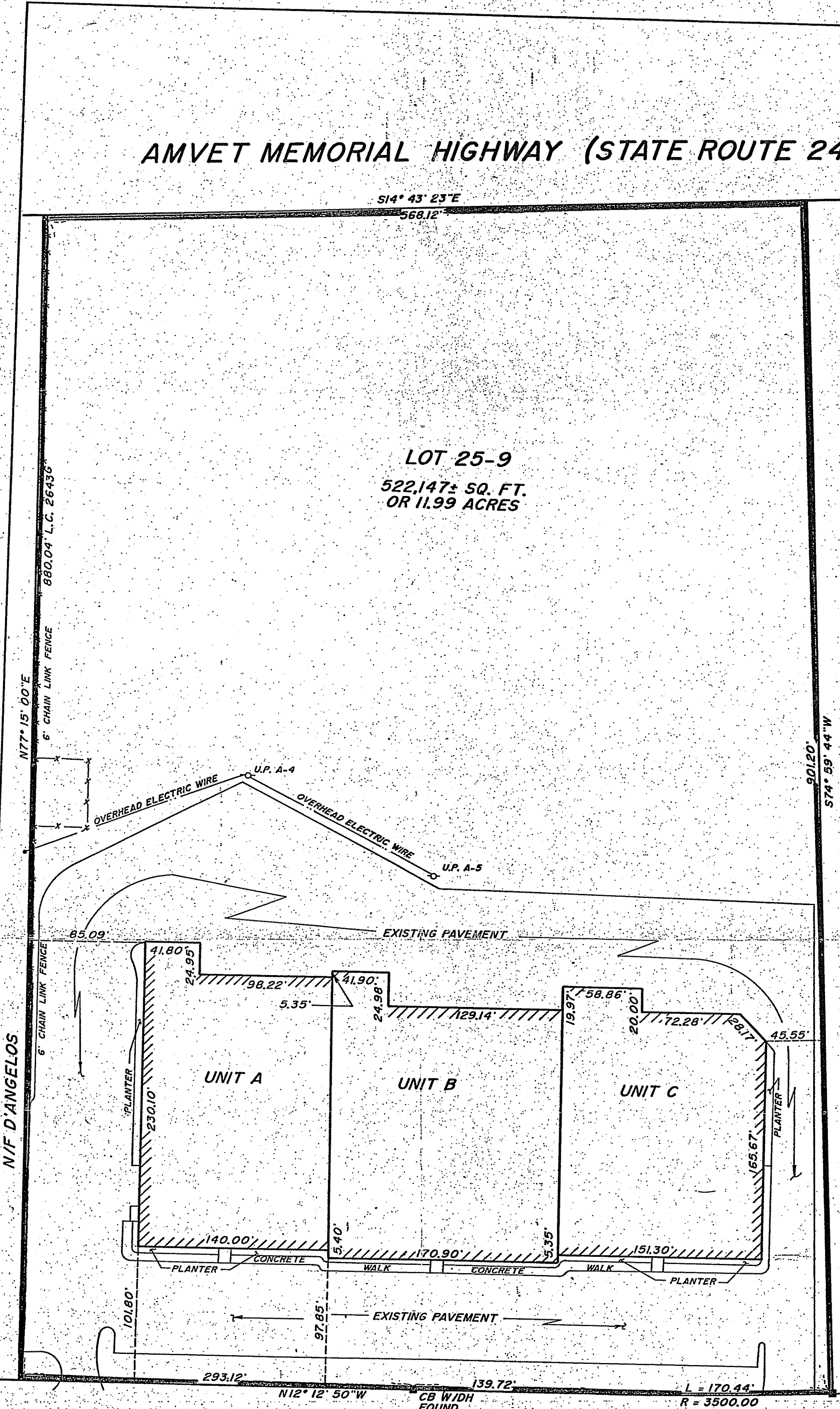

MANLEY STREET (PUBLIC - VARIABLE WIDTH) (COUNTY DECREE No. 1197)

AS-BUILT PLAN OF LAND
WEST BRIDGEWATER, PLYMOUTH CO., MASS.

PREPARED FOR
D'ANGELO REAL ESTATE
321 MANLEY STREET
WEST BRIDGEWATER, MASSACHUSETTS

SCALE: 1" = 60' DRAWN BY: LAB DATE: DECEMBER 11, 1989

PREPARED BY
LAND SURVEYS INCORPORATED
51 KNAPP CENTRE
BROCKTON, MASSACHUSETTS

