

ROUTE 24 (STATE) HIGHWAY

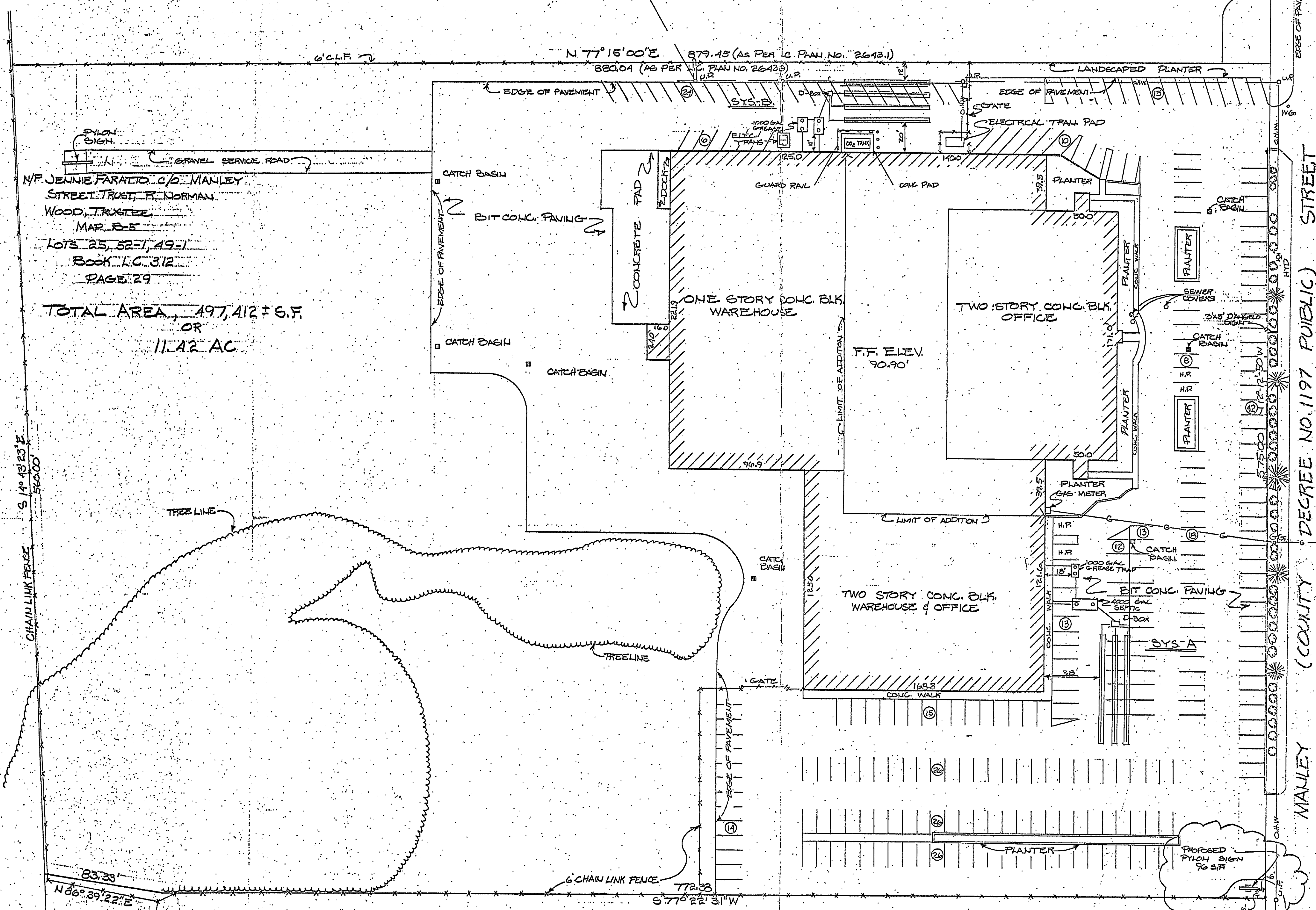

N/F JENNIE FARATIO O/O MANLEY STREET TRUST, F. NORMAN WOOD, TRUSTEE
 MAP B-5
 LOTS 25, 52-1, 49-1
 BOOK L.C. 312
 PAGE 29

TOTAL AREA 497,412 ± S.F.
 OR
 11.42 AC

I CERTIFY THAT THIS SURVEY WAS PERFORMED ON THE GROUND AND THAT THE BUILDING CONFORMS WITH THE ZONING BY-LAWS AND REGULATIONS (REVISED 1980, INCLUDING AMENDMENTS UP TO 1986)

Robert A. Keefe

1/24/89
 DATE

I CERTIFY THE PROPERTY LIES IN C-ZONE AS SHOWN IN F.I.R.M. OF WEST BRIDGEWATER, PLYMOUTH COUNTY, COMMUNITY NO. 250284 0005 B

Robert A. Keefe

1/24/89
 DATE

N/F
 MAXI COFFMAN &
 LOUIS ABDU
 MAP B5, LOTS 19, 52, 25-9
 3783/785

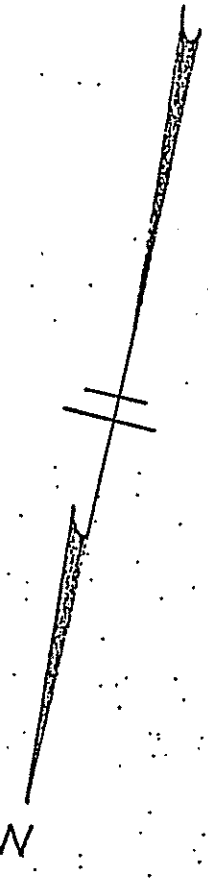

INVERT ELEVATIONS

	SYS A	SYS B
4" INV. @ BUILDING	89.18	88.22
4" INV. @ SEPTIC TANK (W)	88.99	87.80
4" INV. @ SEPTIC TANK (EST)	88.74	87.62
4" INV. @ DIST. BOX (IN)	88.55	87.50
4" INV. @ DIST. BOX (OUT)	88.37	87.32

INVERTS AT LEACHING FACILITY

	SYS A	SYS B
1" INV. @ BEGINNING OF LEACHING TRENCH	88.40	87.35
1" INV. @ END OF LEACHING TRENCH	88.05	87.13
ELEV. @ BOTTOM OF LEACHING TRENCH	86.50	86.00
OBSERVED GROUNDWATER ELEV.	82.50	81.50

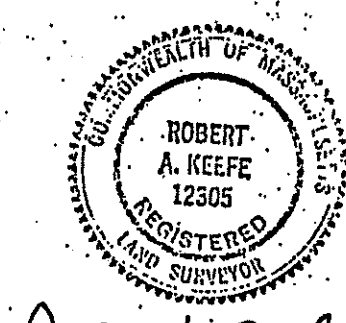

Robert A. Keefe

REVISION	PYLON SIGN	DATE	2/12/91	BY	B.F.	NO.
J'angeJo sandwich shops						
321 MANLEY ST. / WEST BRIDGEWATER, MA 02379						
JOB NAME: 321 MANLEY ST. WEST BRIDGEWATER						
DATE	1/18/89	DRAWN BY	B.F.	SCALE	1" = 40'	APPROVED BY
STORE NO.		JOB NO.		DRAWING NO.		
AS BUILT SITE PLAN						