

SYMBOLS
 [Hatched Box] EXISTING MASONRY BUILDING
 [Double Line] NEW MASONRY MATCH EXISTING
 [Dashed Line] NEW DRY-WALL PARTITION - SEE NOTE #2

NOTES
 1. ALL WORK TO BE DONE IN ACCORDANCE W/ ALL APPLICABLE STATE OF NEW HAMPSHIRE & TOWN OF SALEM CODES.
 2. NEW INTERIOR PARTITIONS ARE TO BE 2"x4" LD STUDS & GYPSUM BOARD BOTH SIDES, FOR FINISH SEE FINISH SCHEDULE.
 3. ALL MASONRY WALLS ARE TO HAVE 2" Z" CLIPS, 2" RIGID INSULATION R-11 & GYPSUM BOARD. SEE FIN. SCH. FOR FINISH.
 4. SITE PLAN REVISED PER LETTER FROM THE STATE OF NEW HAMPSHIRE DEPARTMENT OF TRANSPORTATION OF FEBRUARY 2, 1987.

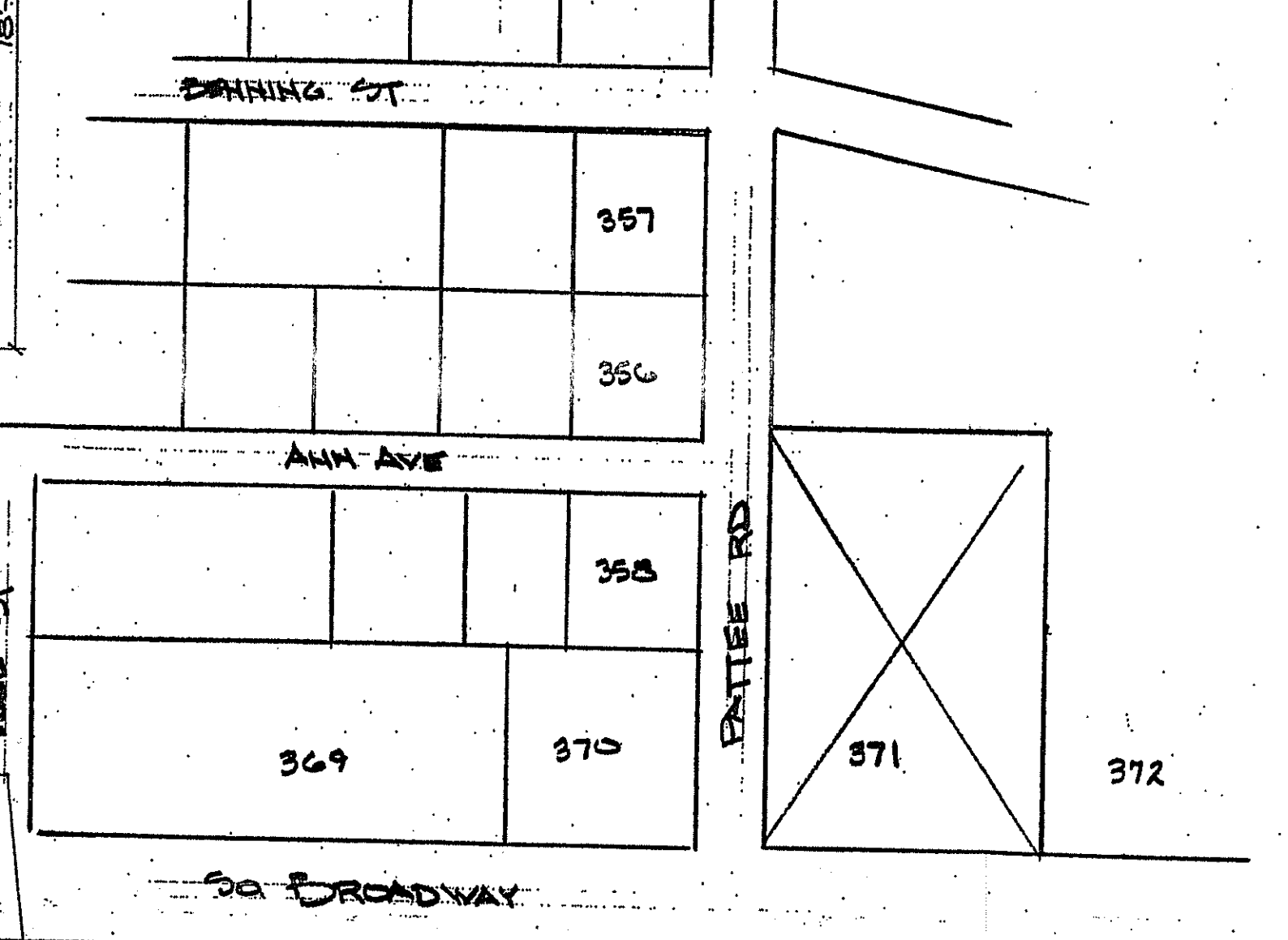
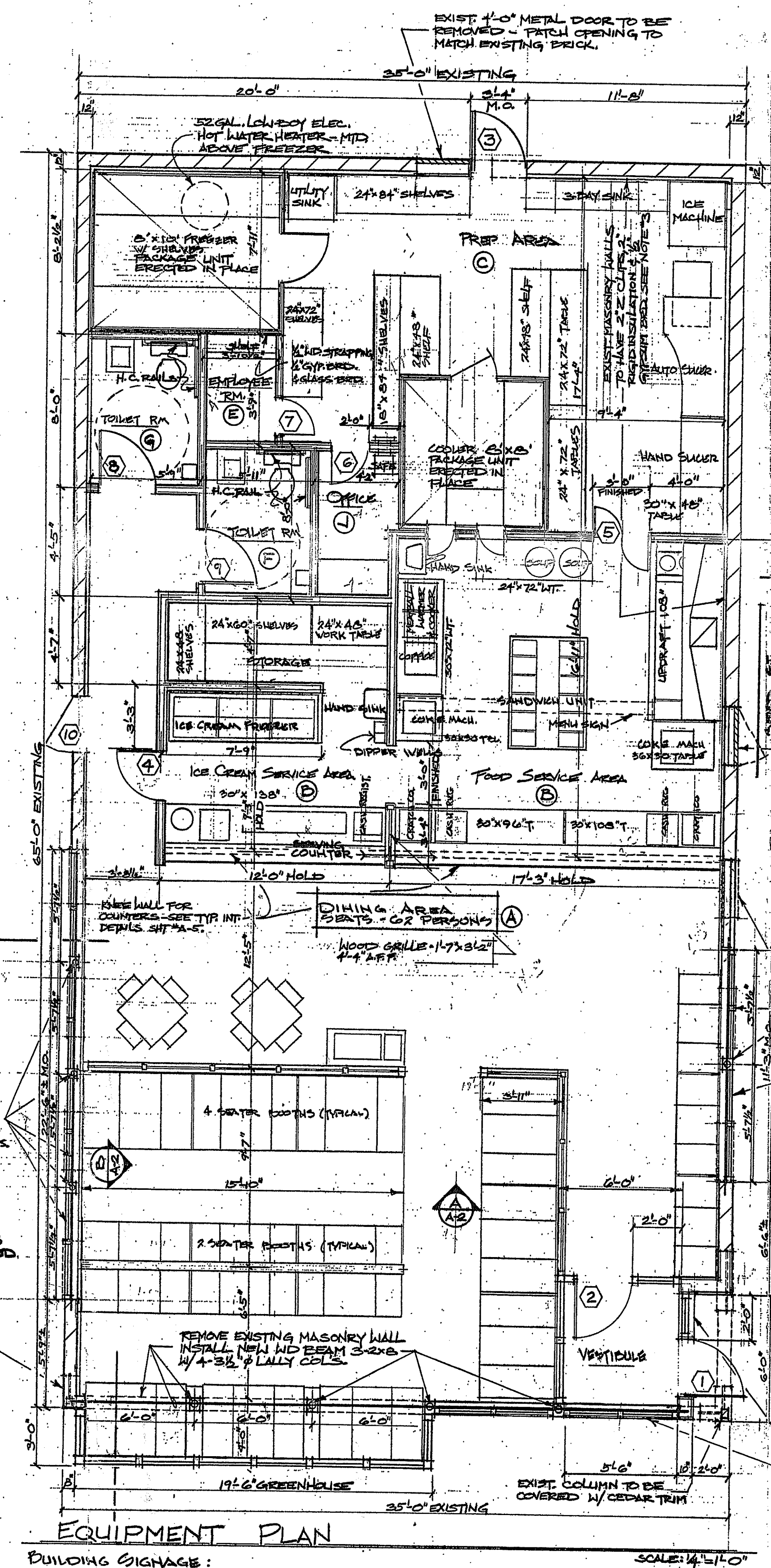
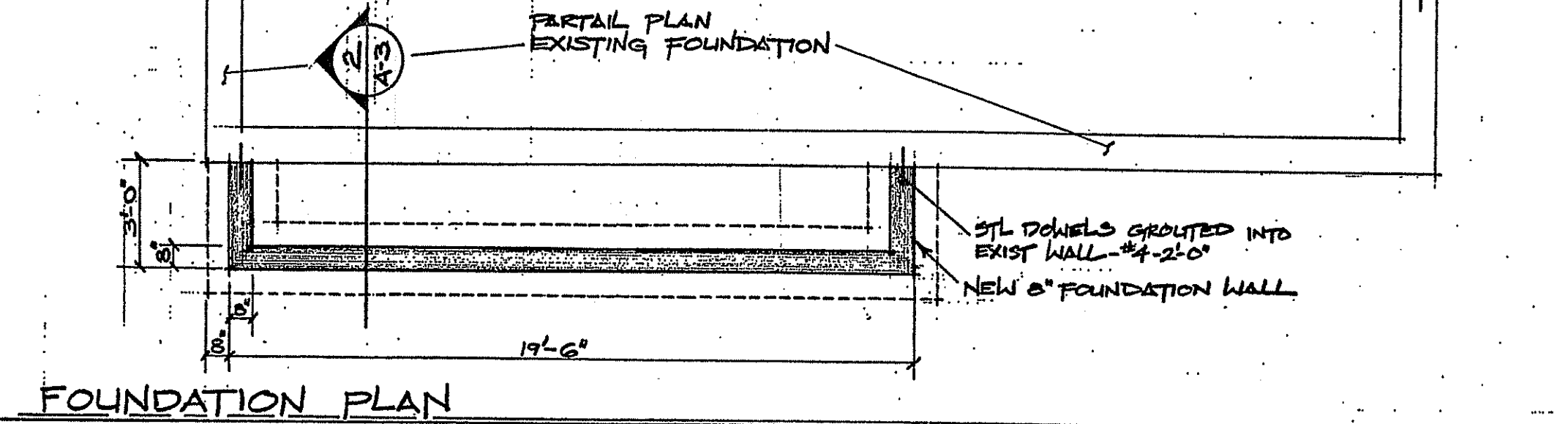

REMOVE EXIST. DOOR, WINDOWS & WALL, PATCH OPENING W/ BRICK TO MATCH EXISTING. INSTALL NEW 3-2x8x8 WID. SEAM 1/4" SLIP LULLY COLL. NEW BRONZE ANODIZED ALUM. FRAME W/ 1" INSULATED GLASS.
 ROUGH SAWN CEDAR 2x6" FROM FRONT OF BLDG. SEE CLAY A-2, BOTH SIDES.

SITE DEVELOPMENT PLAN FOR D'ANGELO SANDWICH SHOP
 371 SO. BROADWAY
 SALEM, N.H.
 ASSESSORS MAP 136 & LOT 371
 PREPARED BY: MICHAEL JONES
 D'ANGELO INC.
 385 WEST ST.
 WEST BRIDGEWATER, MA. 02319
 SCALE: AS SHOWN DATE: DEC. 30, 1986

OWNER:
 ALBERT KRUPNICK
 911 E. DOUGLAS
 WICHITA, KS. 67201

ZONING: HIGHWAY COMMERCIAL

REVISION B		DATE: 2-26-87 BY: MFJ/NOJ	
d'angelo Sandwich Shops			
385 WEST ST. / WEST BRIDGEWATER, MA 02319			
JOB NAME: 371 So. Broadway		SALEM, N.H.	
DATE: 12-30-86	DRAWN BY: M. JONES	SCALE: AS SHOWN	APPROVED BY:
STORE NO. 156	JOB NO.		DRAWING NO.
EXTERIOR FINISH		4/31/87	MFJ 2
SITE, EQUIP. & FLOOR FOUNDATION PLAN			

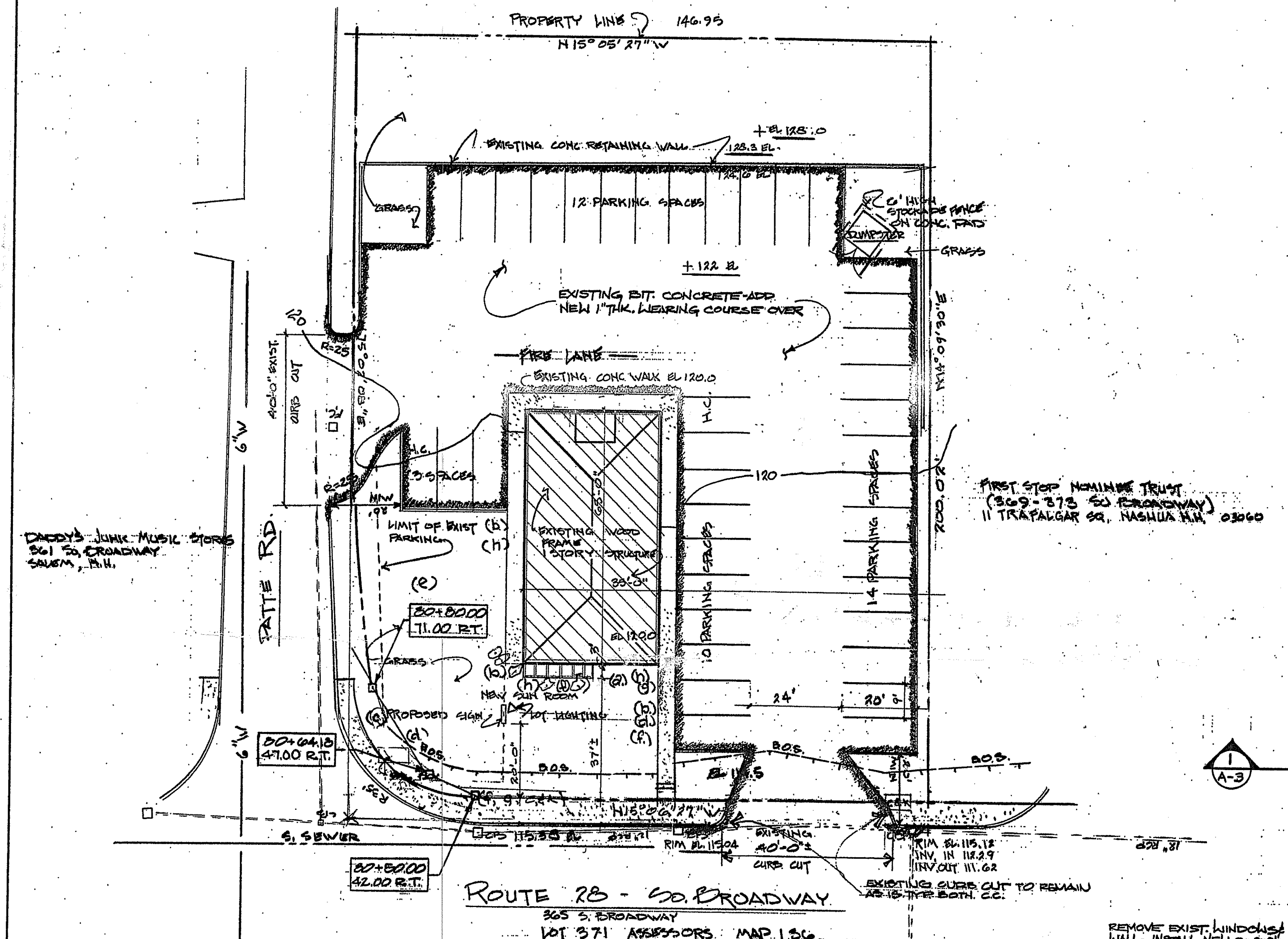

PROPOSED LANDSCAPING

SYM.	QTY.	PC. CONSTR.
a.	5	50' x 4' x 8'
b.	2	
c.	3	
d.	5	
e.	4	
f.	20	
g.	20	
h.	15	
k.	3" PINE BARK MULCH COVER & PEA STONE BOUNDARY	

EXACT LOCATIONS TO BE DETERMINED IN THE FIELD. EXISTING CURB CUTS & SIDEWALKS TO REMAIN AS IS.

LIST OF ABUTTERS

LOT #	ABUTTER
214	PAUL GARABEDIAN TRUST, 67 SALEM ST., SALEM, N.H. 03079
215	PAUL GARABEDIAN TRUST, 67 SALEM ST., SALEM, N.H. 03079
216	PAUL GARABEDIAN TRUST, PO. BOX 1018, SALEM, N.H. 03079
217	DADDY'S JUNK MUSIC STORES, 18 ANN AVE., SALEM, N.H. 03079
218	LEONIE MC ALLEN (ESTATE), 18 ANN AVE., SALEM, N.H. 03079
219	JERRY D. & ERICA J. DEMARIE, 17 ANN AVE., SALEM, N.H. 03079
220	FIRST STOP NOSHINE TRUST, 11 TRAFALGAR SQ., NASHUA, N.H. 03060

UTILITIES:
 SEWERAGE - CITY (EXISTING)
 POWER - ELECTRIC
 WATER - CITY
 GAS - NONE

EXISTING BUILDING: 2224#
 LOT SIZE: 29,694#
 HIGHWAY COMMERCIAL
 RESTAURANT - PROPOSED
 7 SPACES, 9 SEATS - 62 SEATS = 21 SPACES REQ'D
 5 SPACES, 11 SEATS = 4 EMPLOYEES + 4 SPACES REQ'D
TOTAL: 21.4 SPACES = 25 REQUIRED PARKING SPACES, 39 PARKING SPACES PROVIDED.

REMOVE EXIST. WINDOWS & WALL, INSTALL NEW 3-2x8x8 WID. SEAM 1/4" SLIP LULLY COLL. NEW BRONZE ANODIZED ALUM. FRAME W/ 1" INSUL. GLASS.

EXIST. CORNER WINDOW TO BE REMOVED & FILLED IN. DECK TO MATCH EXISTING.

REMOVE EXISTING MASONRY WALL, INSTALL NEW 2-2x8x8 W/ 4-32# LULLY COLS.

BUILDING SIGNAGE:
 (2) TWO FASCIA SIGNS, 4'x14' = 56 SQ. FT. INTERNALLY ILLUMINATED
 (1) ONE Pylon SIGN, 12'4" SQ. FT. D'ANGELO/STONE'S

